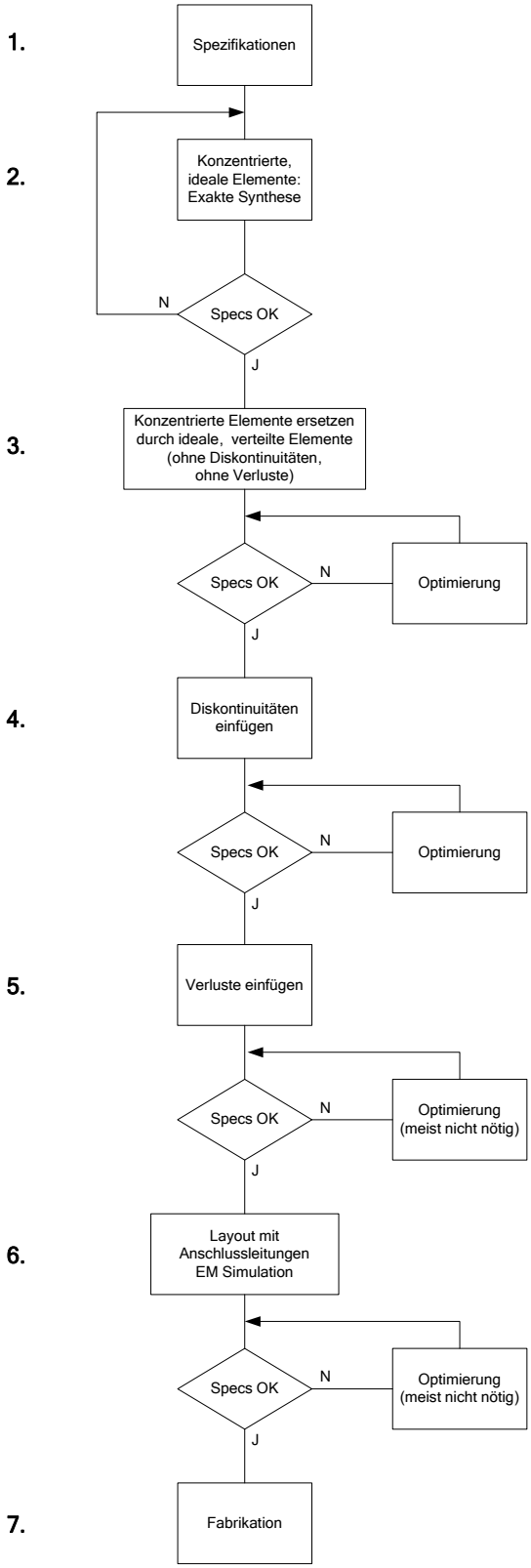Designablauf für passive, planare Filter